

**DOOR/WINDOW SCHEDULE** (All dimensions are in mm)

TYPE	WIDTH (FROM FTL)	HEIGHT (FROM FTL)	LINTEL (FROM FTL)	REMARK
D1	1100	0	2150	
D2	1000	0	2150	
D2A	920	0	2150	
D3	800	0	2150	TOILET
D4	850	0	2150	GLASS DOOR
D5	1200	0	2150	
FD	1200	0	2150	FIRE DOOR
DW1	1700	0	2150	
DW2	1100	0	2150	
DW3	1725	0	2150	
DW4	1750	0	2150	
DW5	7370	0	2150	
DW6	1525	0	2150	
DW7	1250	0	2150	
DW8	1500	0	2150	
DW9	1330	0	2150	
DW10	1575	0	2150	
SD1	2400	0	BOB	SLIDER
SD2	2200	0	BOB	SLIDER
SD3	1850	0	BOB	SLIDER
CW1	2975	100	-	CURTAIN WALL
CW2	2800	100	-	CURTAIN WALL
CW3	10820	100	-	CURTAIN WALL
FX1	3150	100	-	FIXED GLASS
W1	600	1250	BOB	TOILET
W2	900	1050	BOB	KITCHEN
W3	600	900	BOB	
W4	1200	900	BOB	
W4A	1330	900	BOB	
W5	1375	900	BOB	
W6	1500	900	BOB	
W7	1750	900	BOB	
W8	1800	900	BOB	
W9	1940	450	BOB	
W9A	1245	450	BOB	
W10	1285	450	BOB	
W11	2045	450	BOB	
W12	1855	450	BOB	
W13	875	450	BOB	
SW1	600	-	-	STAIRCASE
V1	600	2150	BOB	

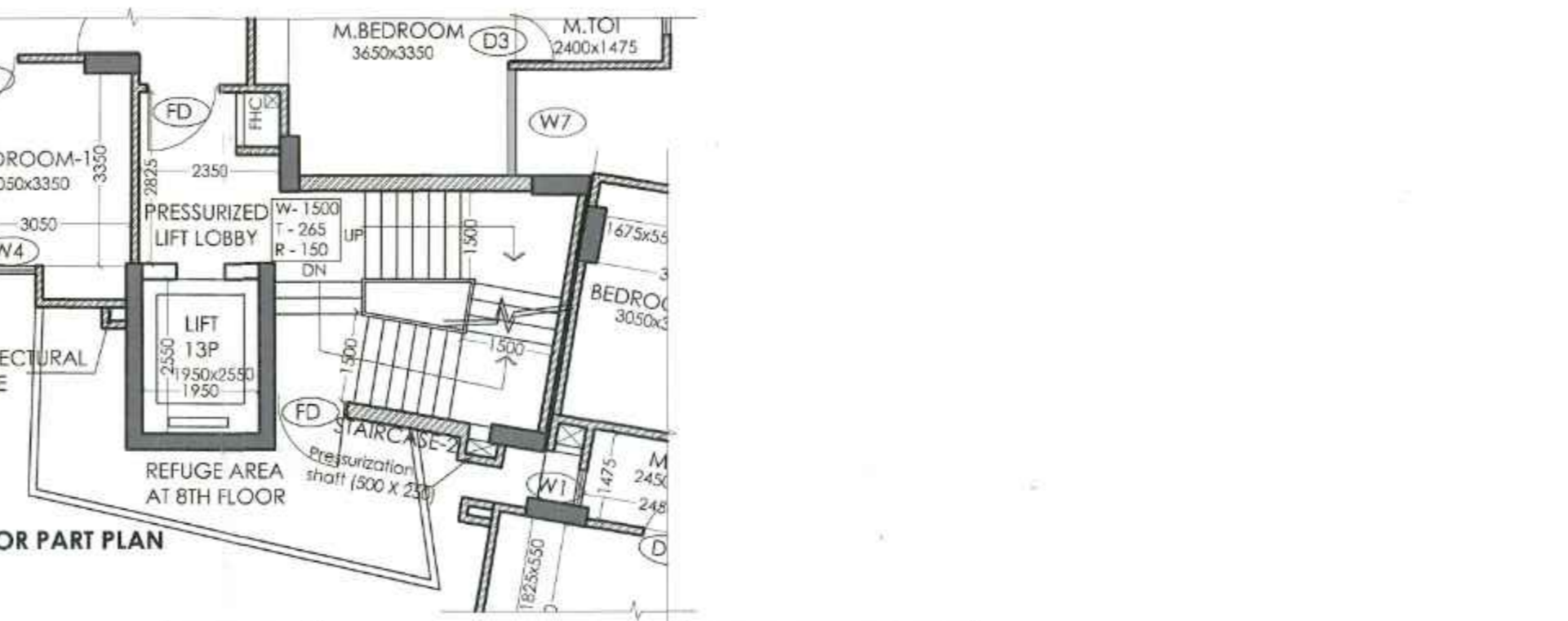
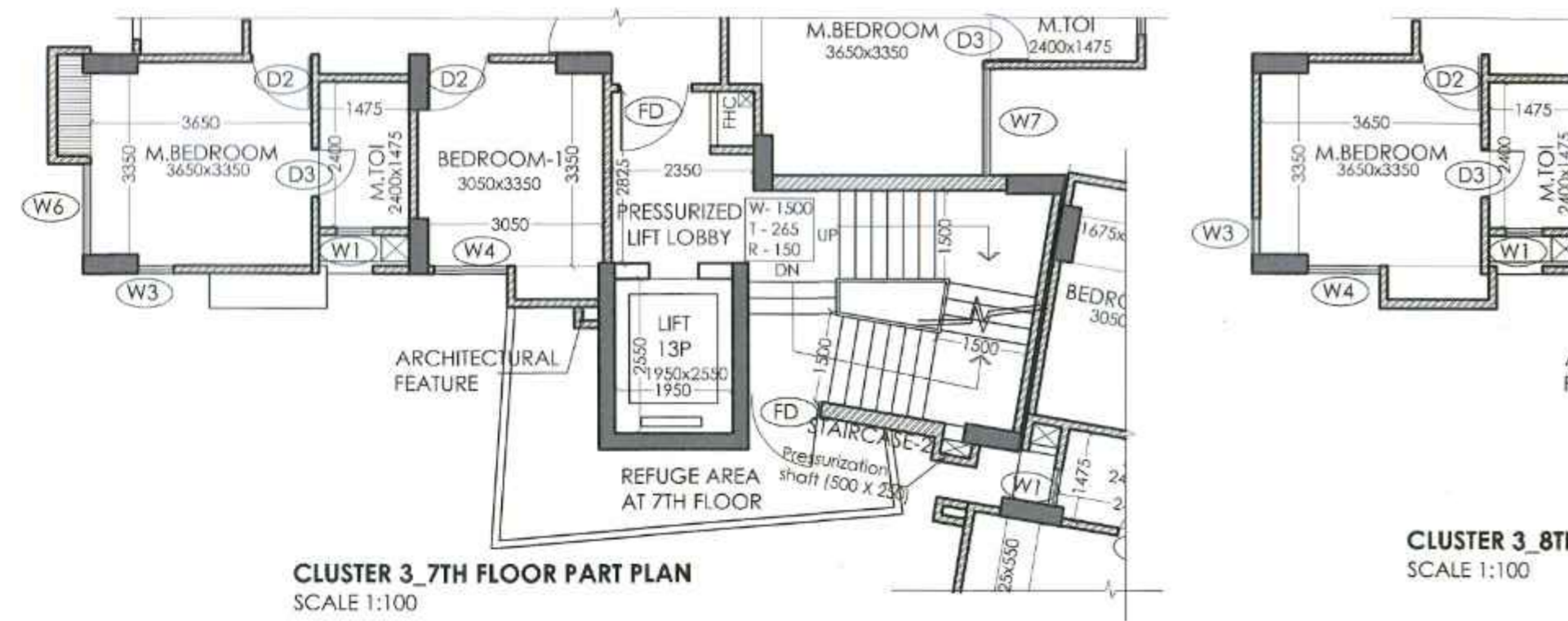
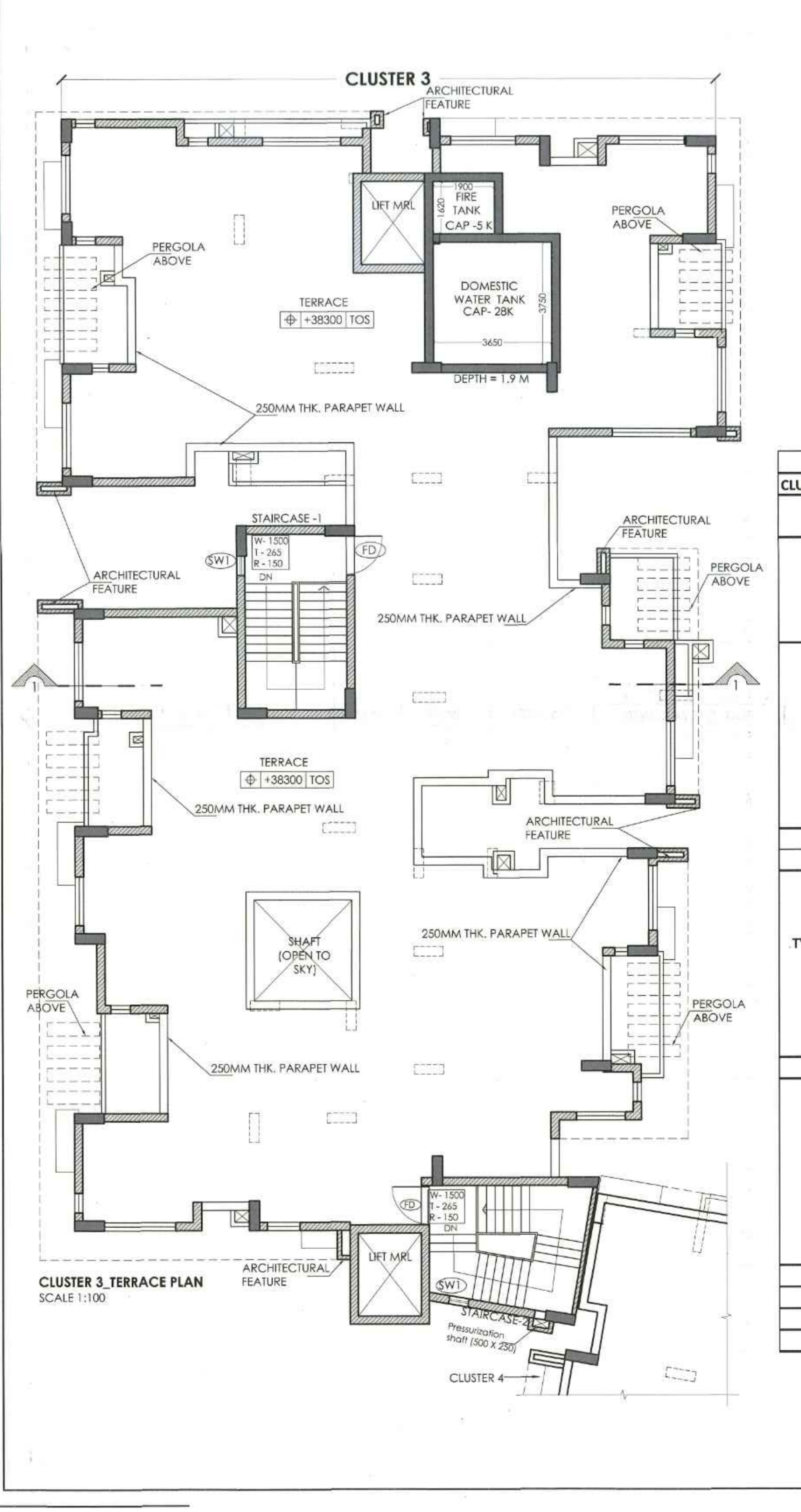

**CLUSTER WISE AREA STATEMENT**

FLOOR	DETAILS	FAR/NON FAR	AREA (SQ.M)	EXTRA TERRACE	NO. OF FLOORS	TOTAL
GROUND FLOOR (STILT)	PARKING	NON FAR AREA	296.42			296.422
	STAIRCASE, LIFT & COMMON SPACES	FAR AREA	105.73			105.732
	CLUB	NON FAR AREA	40.03			40.028
	CLUB	FAR AREA	181.56			181.56
	<b>TOTAL</b>		<b>623.74</b>			
1ST FLOOR	FLAT - C (3 BHK + UTIL UNIT)	FAR AREA	99.32	28.59	1	127.91
	FLAT - D (3 BHK UNIT)	FAR AREA	88.63	9.15	1	97.78
	FLAT - E (2 BHK UNIT)	FAR AREA	68.34	14.47	1	82.81
	FLAT - F (2 BHK UNIT)	FAR AREA	68.34	6.58	1	74.92
	STAIRCASE, LIFT & COMMON SPACES	FAR AREA	74.41		1	74.412
	STAIRCASE, LIFT & COMMON SPACES	NON FAR AREA	40.03		1	40.028
	<b>TOTAL</b>		<b>604.98</b>	<b>58.79</b>		
TYPICAL (2ND, 3RD, 5TH, 6TH, 8TH, 9TH & 10TH FLOOR)	FLAT - A (2 BHK UNIT)	FAR AREA	68.37		7	478.31
	FLAT - B (2 BHK UNIT)	FAR AREA	68.37		7	478.59
	FLAT - C (3 BHK + UTIL UNIT)	FAR AREA	99.32		7	695.24
	FLAT - D (3 BHK UNIT)	FAR AREA	88.63		7	620.41
	FLAT - E (2 BHK UNIT)	FAR AREA	68.34		7	481.88
	FLAT - F (2 BHK UNIT)	FAR AREA	68.34		7	478.38
TYPICAL (4TH, 7TH & 11TH FLOOR)	STAIRCASE, LIFT & COMMON SPACES	FAR AREA	65.41		7	457.884
	STAIRCASE, LIFT & COMMON SPACES	NON FAR AREA	40.03		7	280.196
		<b>TOTAL FOR 1 FLOOR</b>		<b>567.27</b>		
	FLAT - A (2 BHK UNIT)	FAR AREA	69.25		3	207.75
FLAT - B (2 BHK UNIT)	FAR AREA	69.25		3	207.75	
FLAT - C (3 BHK + UTIL UNIT)	FAR AREA	101.94		3	305.82	
FLAT - D (3 BHK UNIT)	FAR AREA	89.37		3	268.11	
FLAT - E (2 BHK UNIT)	FAR AREA	69.83		3	209.49	
FLAT - F (2 BHK UNIT)	FAR AREA	69.56		3	208.68	
	STAIRCASE, LIFT & COMMON SPACES	FAR AREA	65.42		3	196.266
	STAIRCASE, LIFT & COMMON SPACES	NON FAR AREA	40.03		3	120.084
	<b>TOTAL FOR 1 FLOOR</b>		<b>574.65</b>			
7TH FLOOR	REFUGE AREA	NON FAR AREA	13.78		1	13.78
8TH FLOOR	REFUGE AREA	NON FAR AREA	14.76		1	14.76
TERRACE	MUMTY/OHT/LIFT MR	NON FAR AREA	40.00		1	40.00
	<b>TOTAL FAR</b>		<b>6205.59</b>			
	<b>NON FAR</b>		<b>845.30</b>			

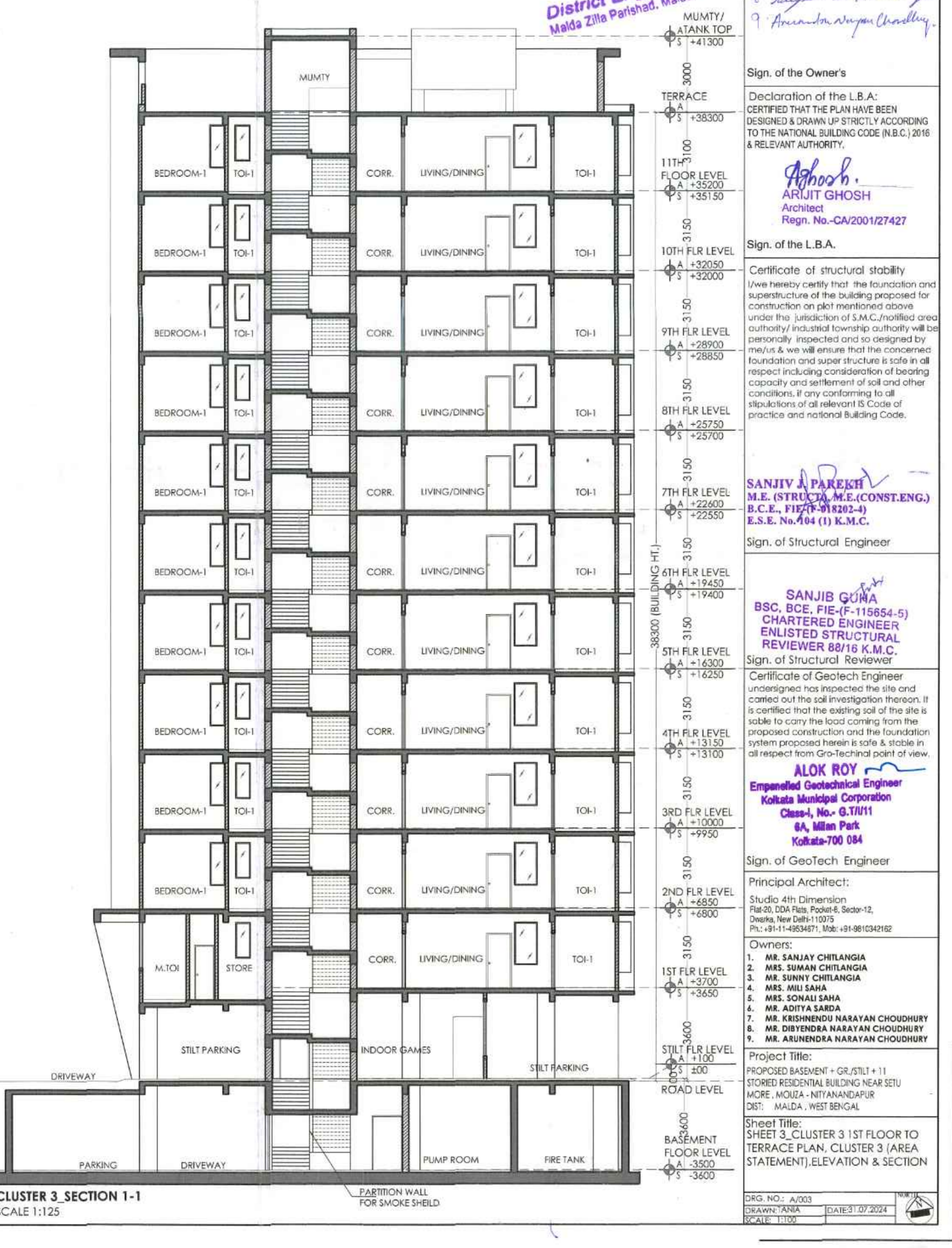
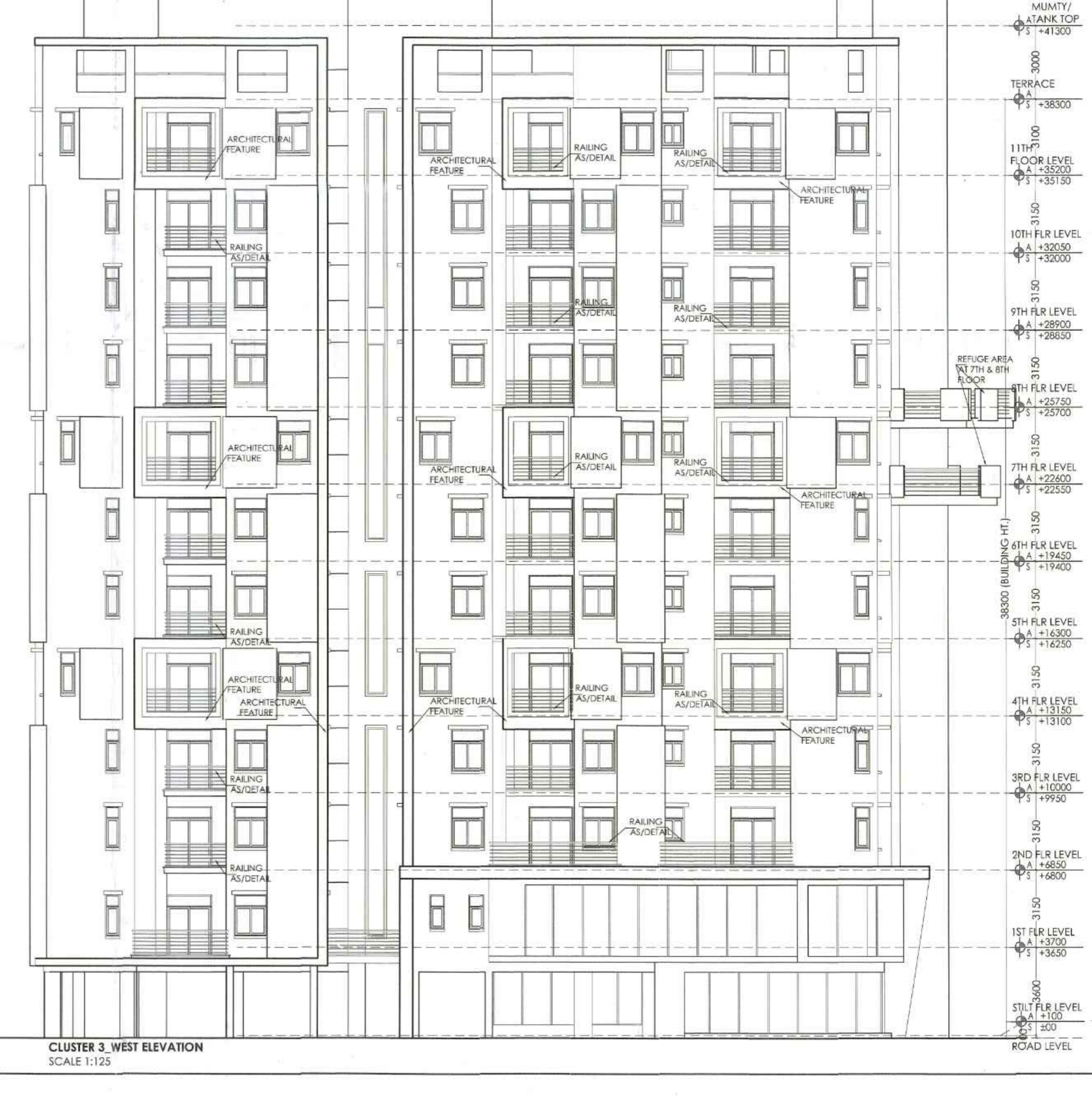

**RECOMMENDED**

Memo No. 123/2024/10/10/2024  
Plan Section No. 10/10/2024  
Project Name: Cluster 3  
Date: 10/10/2024  
Signature: [Signature]

**Assistant Engineer**  
P & TD Dept.  
Muzo Zila Parbhani, Maharashtra

**District Engineer**  
Muzo Zila Parbhani, Maharashtra

1. Sanjay Chhangaria  
2. Sanjay Chhangaria  
3. Sanjay Chhangaria  
4. Sanjay Chhangaria  
5. Sanjay Chhangaria  
6. Sanjay Chhangaria  
7. Sanjay Chhangaria  
8. Sanjay Chhangaria  
9. Sanjay Chhangaria

LAND SCHEDULE  
S. 1/2017/2018/148/149  
S. 1/2017/2018/223/224/225/226/227/228/229/230/231/232/233/234/235/236/237/238/239/240/241/242/243/244/245/246/247/248/249/250/251/252/253/254/255/256/257/258/259/260/261/262/263/264/265/266/267/268/269/270/271/272/273/274/275/276/277/278/279/280/281/282/283/284/285/286/287/288/289/290/291/292/293/294/295/296/297/298/299/300/301/302/303/304/305/306/307/308/309/310/311/312/313/314/315/316/317/318/319/320/321/322/323/324/325/326/327/328/329/330/331/332/333/334/335/336/337/338/339/340/341/342/343/344/345/346/347/348/349/350/351/352/353/354/355/356/357/358/359/360/361/362/363/364/365/366/367/368/369/370/371/372/373/374/375/376/377/378/379/380/381/382/383/384/385/386/387/388/389/390/391/392/393/394/395/396/397/398/399/400/401/402/403/404/405/406/407/408/409/410/411/412/413/414/415/416/417/418/419/420/421/422/423/424/425/426/427/428/429/430/431/432/433/434/435/436/437/438/439/440/441/442/443/444/445/446/447/448/449/450/451/452/453/454/455/456/457/458/459/460/461/462/463/464/465/466/467/468/469/470/471/472/473/474/475/476/477/478/479/480/481/482/483/484/485/486/487/488/489/490/491/492/493/494/495/496/497/498/499/500/501/502/503/504/505/506/507/508/509/510/511/512/513/514/515/516/517/518/519/520/521/522/523/524/525/526/527/528/529/530/531/532/533/534/535/536/537/538/539/540/541/542/543/544/545/546/547/548/549/550/551/552/553/554/555/556/557/558/559/560/561/562/563/564/565/566/567/568/569/570/571/572/573/574/575/576/577/578/579/580/581/582/583/584/585/586/587/588/589/590/591/592/593/594/595/596/597/598/599/600/601/602/603/604/605/606/607/608/609/610/611/612/613/614/615/616/617/618/619/620/621/622/623/624/625/626/627/628/629/630/631/632/633/634/635/636/637/638/639/640/641/642/643/644/645/646/647/648/649/650/651/652/653/654/655/656/657/658/659/660/661/662/663/664/665/666/667/668/669/670/671/672/673/674/675/676/677/678/679/680/681/682/683/684/685/686/687/688/689/690/691/692/693/694/695/696/697/698/699/700/701/702/703/704/705/706/707/708/709/710/711/712/713/714/715/716/717/718/719/720/721/722/723/724/725/726/727/728/729/730/731/732/733/734/735/736/737/738/739/740/741/742/743/744/745/746/747/748/749/750/751/752/753/754/755/756/757/758/759/760/761/762/763/764/765/766/767/768/769/770/771/772/773/774/775/776/777/778/779/780/781/782/783/784/785/786/787/788/789/790/791/792/793/794/795/796/797/798/799/800/801/802/803/804/805/806/807/808/809/810/811/812/813/814/815/816/817/818/819/820/821/822/823/824/825/826/827/828/829/830/831/832/833/834/835/836/837/838/839/840/841/842/843/844/845/846/847/848/849/850/851/852/853/854/855/856/857/858/859/860/861/862/863/864/865/866/867/868/869/870/871/872/873/874/875/876/877/878/879/880/881/882/883/884/885/886/887/888/889/890/891/892/893/894/895/896/897/898/899/900/901/902/903/904/905/906/907/908/909/910/911/912/913/914/915/916/917/918/919/920/921/922/923/924/925/926/927/928/929/930/931/932/933/934/935/936/937/938/939/940/941/942/943/944/945/946/947/948/949/950/951/952/953/954/955/956/957/958/959/960/961/962/963/964/965/966/967/968/969/970/971/972/973/974/975/976/977/978/979/980/981/982/983/984/985/986/987/988/989/990/991/992/993/994/995/996/997/998/999/1000/1001/1002/1003/1004/1005/1006/1007/1008/1009/1010/1011/1012/1013/1014/1015/1016/1017/1018/1019/1020/1021/1022/1023/1024/1025/1026/1027/1028/1029/1030/1031/1032/1033/1034/1035/1036/1037/1038/1039/1040/1041/1042/1043/1044/1045/1046/1047/1048/1049/1050/1051/1052/1053/1054/1055/1056/1057/1058/1059/1060/1061/1062/1063/1064/1065/1066/1067/1068/1069/1070/1071/1072/1073/1074/1075/1076/1077/1078/1079/1080/1081/1082/1083/1084/1085/1086/1087/1088/1089/1090/1091/1092/1093/1094/1095/1096/1097/1098/1099/1100/1101/1102/1103/1104/1105/1106/1107/1108/1109/1110/1111/1112/1113/1114/1115/1116/1117/1118/1119/1120/1121/1122/1123/1124/1125/1126/1127/1128/1129/1130/1131/1132/1133/1134/1135/1136/1137/1138/1139/1140/1141/1142/1143/1144/1145/1146/1147/1148/1149/1150/1151/1152/1153/1154/1155/1156/1157/1158/1159/1160/1161/1162/1163/1164/1165/1166/1167/1168/1169/1170/1171/1172/1173/1174/1175/1176/1177/1178/1179/1180/1181/1182/1183/1184/1185/1186/1187/1188/1189/1190/1191/1192/1193/1194/1195/1196/1197/1198/1199/1200/1201/1202/1203/1204/1205/1206/1207/1208/1209/1210/1211/1212/1213/1214/1215/1216/1217/1218/1219/1220/1221/1222/1223/1224/1225/1226/1227/1228/1229/1230/1231/1232/1233/1234/1235/1236/1237/1238/1239/1240/1241/1242/1243/1244/1245/1246/1247/1248/1249/1250/1251/1252/1253/1254/1255/1256/1257/1258/1259/1260/1261/1262/1263/1264/1265/1266/1267/1268/1269/1270/1271/1272/1273/1274/1275/1276/1277/1278/1279/1280/1281/1282/1283/1284/1285/1286/1287/1288/1289/1290/1291/1292/1293/1294/1295/1296/1297/1298/1299/1300/1301/1302/1303/1304/1305/1306/1307/1308/1309/1310/1311/1312/1313/1314/1315/1316/1317/1318/1319/1320/1321/1322/1323/1324/1325/1326/1327/1328/1329/1330/1331/1332/1333/1334/1335/1336/1337/1338/1339/1340/1341/1342/1343/1344/1345/1346/1347/1348/1349/1350/1351/1352/1353/1354/1355/1356/1357/1358/1359/1360/1361/1362/1363/1364/1365/1366/1367/1368/1369/1370/1371/1372/1373/1374/1375/1376/1377/1378/1379/1380/1381/1382/1383/1384/1385/1386/1387/1388/1389/1390/1391/1392/1393/1394/1395/1396/1397/1398/1399/1400/1401/1402/1403/1404/1405/1406/1407/1408/1409/1410/1411/1412/1413/1414/1415/1416/1417/1418/1419/1420/1421/1422/1423/1424/1425/1426/1427/1428/1429/1430/1431/1432/1433/1434/1435/1436/1437/1438/1439/1440/1441/1442/1443/1444/1445/1446/1447/1448/1449/1450/1451/1452/1453/1454/1455/1456/1457/1458/1459/1460/1461/1462/1463/1464/1465/1466/1467/1468/1469/1470/1471/1472/1473/1474/1475/1476/1477/1478/1479/1480/1481/1482/1483/1484/1485/1486/1487/1488/1489/1490/1491/1492/1493/1494/1495/1496/1497/1498/1499/1500/1501/1502/1503/1504/1505/1506/1507/1508/1509/1510/1511/1512/1513/1514/1515/1516/1517/1518/1519/1520/1521/1522/1523/1524/1525/1526/1527/1528/1529/1530/1531/1532/1533/1534/1535/1536/1537/1538/1539/1540/1541/1542/1543/1544/1545/1546/1547/1548/1549/1550/1551/1552/1553/1554/1555/1556/1557/1558/1559/1560/1561/1562/1563/1564/1565/1566/1567/1568/1569/1570/1571/1572/1573/1574/1575/1576/1577/1578/1579/1580/1581/1582/1583/1584/1585/1586/1587/1588/1589/1590/1591/1592/1593/1594/1595/1596/1597/1598/1599/1600/1601/1602/1603/1604/1605/1606/1607/1608/1609/1610/1611/1612/1613/1614/1615/1616/1617/1618/1619/1620/1621/1622/1623/1624/1625/1626/1627/1628/1629/1630/1631/1632/1633/1634/1635/1636/1637/1638/1639/1640/1641/1642/1643/1644/1645/1646/1647/1648/1649/1650/1651/1652/1653/1654/1655/1656/1657/1658/1659/1660/1661/1662/1663/1664/1665/1666/1667/1668/1669/1670/1671/1672/1673/1674/1675/1676/1677/1678/1679/1680/1681/1682/1683/1684/1685/1686/1687/1688/1689/1690/1691/1692/1693/1694/1695/1696/1697/1698/1699/1700/1701/1702/1703/1704/1705/1706/1707/1708/1709/1710/1711/1712/1713/1714/1715/1716/1717/1718/1719/1720/1721/1722/1723/1724/1725/1726/1727/1728/1729/1730/1731/1732/1733/1734/1735/1736/1737/1738/1739/1740/1741/1742/1743/1744/1745/1746/1747/1748/1749/1750/1751/1752/1753/1754/1755/1756/1757/1758/